

Kane County Fen Watersheds Location Aurora North Quadrangle

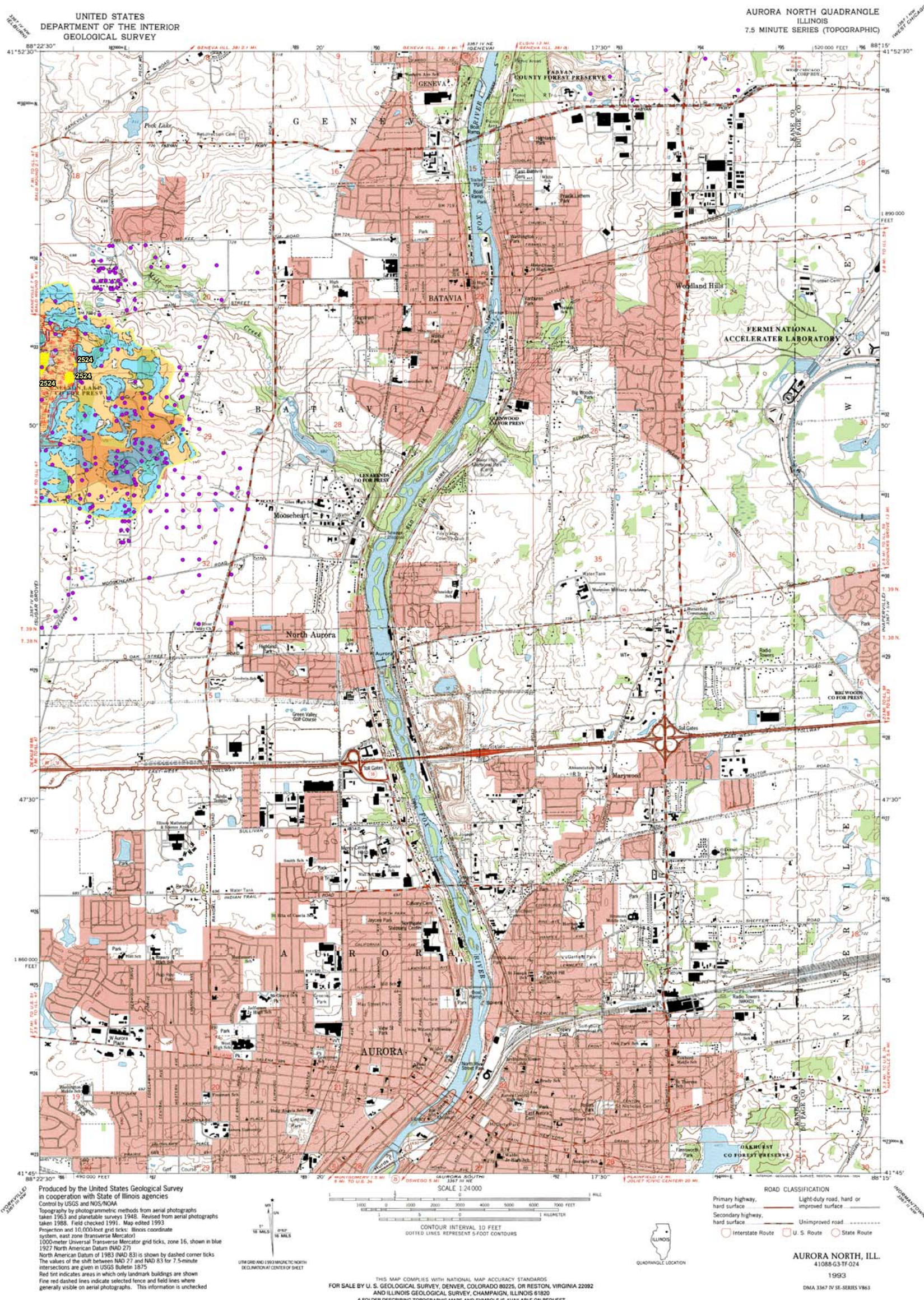

KANE COUNTY DEPARTMENT OF ENVIRONMENTAL MANAGEMENT
 719 Batavia Avenue
 Geneva, IL 60134

Funded in part by a State/Tribal/Local wetland grant from the United States Environmental Protection Agency.
 Grant #-CD975643-01

Aurora North Quadrangle
 Sheet 10 of 12
 DATE: 02-09-04
 REVISION DATE: 03-01-04
 Source(s):
 ADID wetlands and fen outlines provided by NIPC
 USDA-NRCS 2001 SSURGO (Soil Survey Geographic) data

SCALE 1:24,000

0 2,000 4,000 8,000 Feet

- ISGS Well Data Point
- Fen Polygons (ADID)
- Soils Boundary (USDA-NRCS 2001 SSURGO)
- Flow Through/Discharge Soils
- Recharge Soils
- Fen Watershed Boundary
- Wetland Boundary (ADID)