

Kane County Fen Watersheds Location Huntley Quadrangle

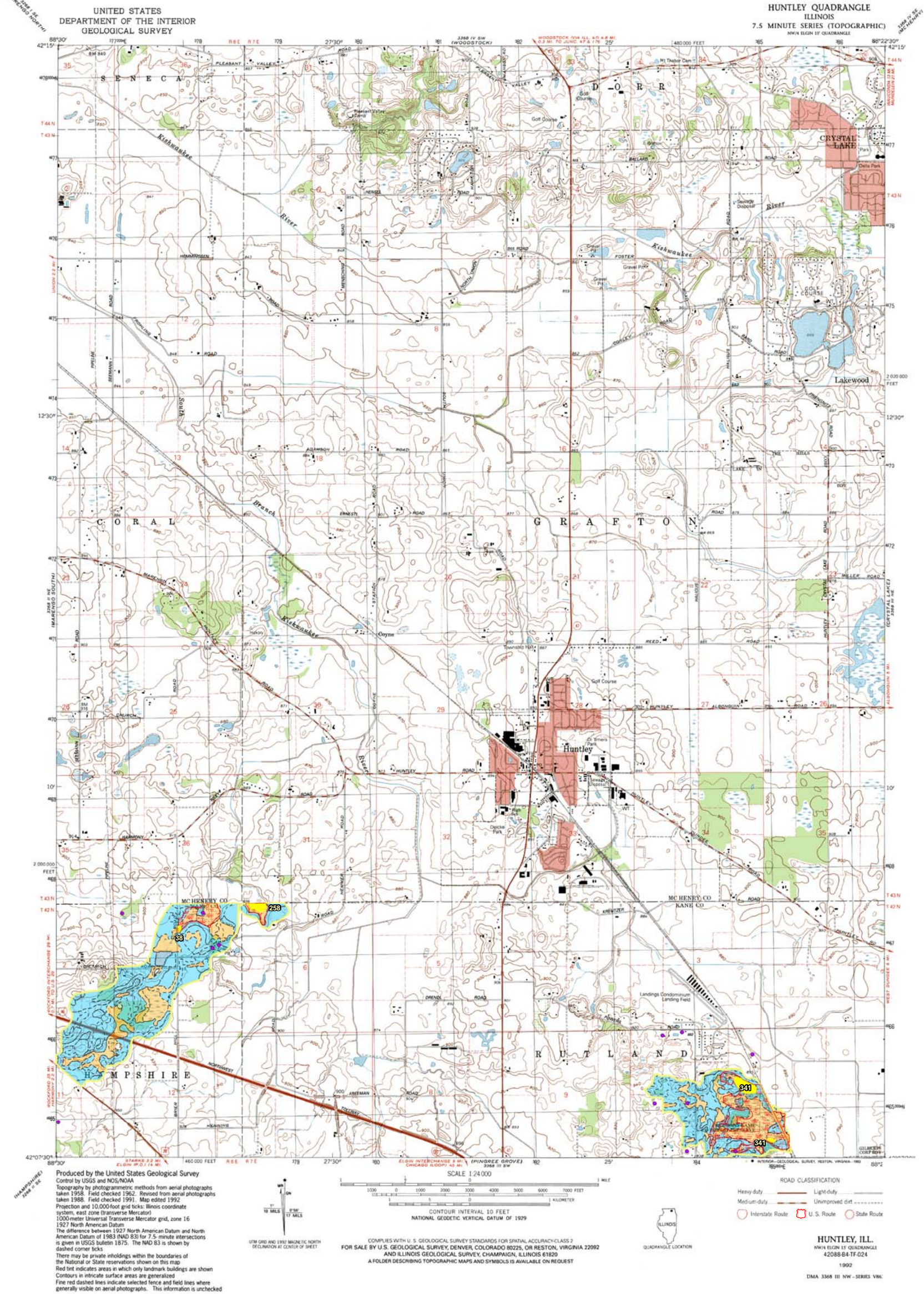

KANE COUNTY DEPARTMENT OF ENVIRONMENTAL MANAGEMENT
719 Batavia Avenue
Geneva, IL 60134

Funded in part by a state and tribals grant from the United States Environmental Protection Agency.
Grant #-CD975643-01

ISGS Well Data Point

Fen #

Fen Polygons (ADID)

Soils Boundary (USDA-NRCS 2001 SSURGO)

Flow Through/Discharge Soils

Recharge Soils

Fen Watershed Boundary

Wetland Boundary (ADID)

Huntley Quadrangle
Sheet 1 of 12
DATE: 02-09-04
REVISION DATE: 03-01-04
Source(s):
ADID wetlands and fen outlines provided by NIPC
USDA-NRCS 2001 SSURGO (Soil Survey Geographic) data

0 2,000 4,000 8,000 Feet