

# Kane County Fen Watersheds Location Pingree Grove Quadrangle

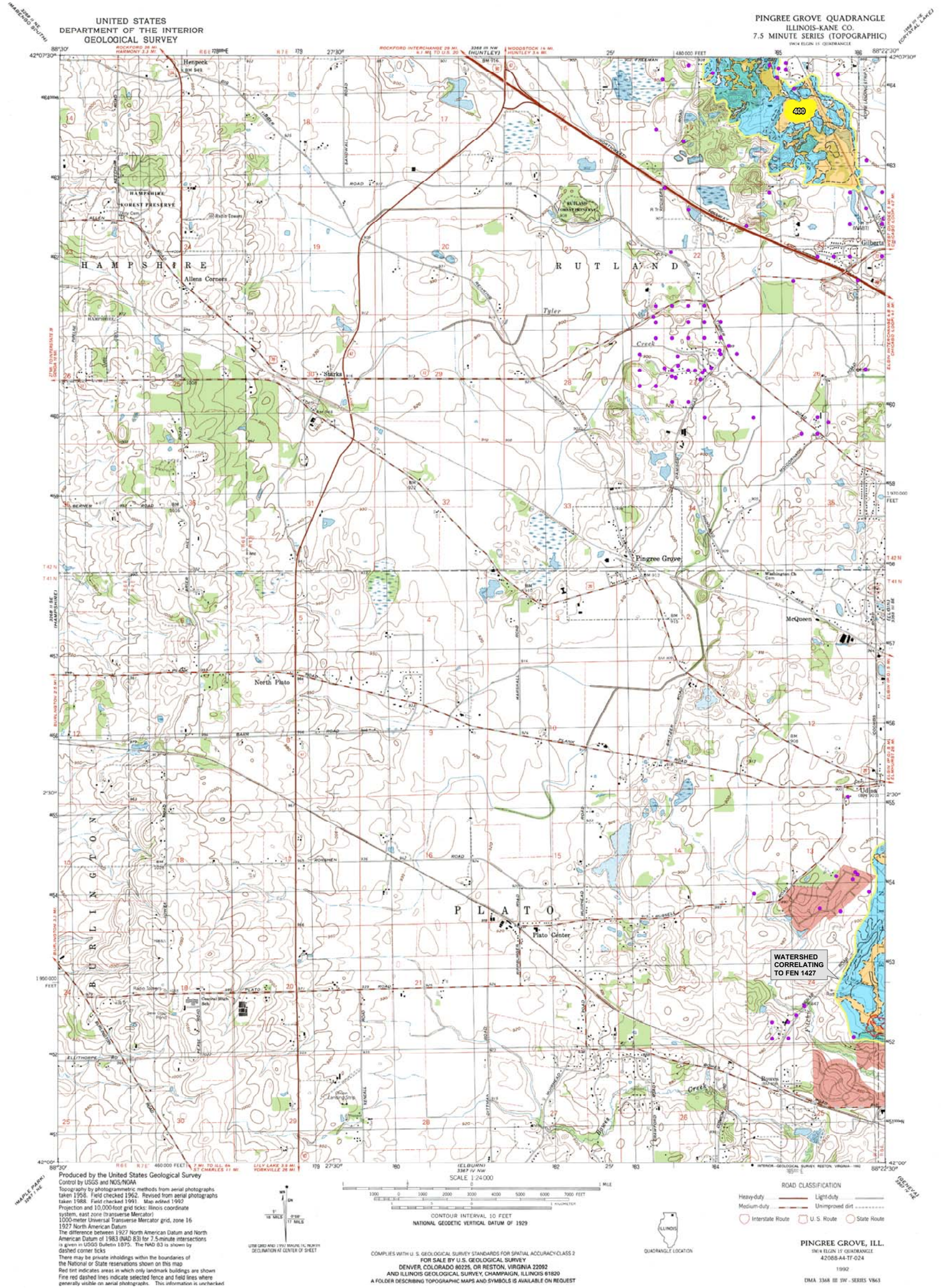

**KANE COUNTY DEPARTMENT OF ENVIRONMENTAL MANAGEMENT**  
719 Batavia Avenue  
Geneva, IL 60134

Funded in part by a State/Tribal/Local wetland grant from the United States Environmental Protection Agency.  
Grant #-CD975643-01

- ISGS Well Data Point
- Fen Polygons (ADID)
- Soils Boundary (USDA-NRCS 2001 SSURGO)
- Flow Through/Discharge Soils
- Recharge Soils
- Fen Watershed Boundary
- Wetland Boundary (ADID)

**Pingree Grove Quadrangle**  
Sheet 3 of 12  
DATE: 02-09-04  
REVISION DATE: 03-01-04  
Source(s):  
ADID wetlands and fen outlines provided by NIPC  
USDA-NRCS 2001 SSURGO (Soil Survey Geographic) data

0 2,000 4,000 8,000 Feet