

Kane County Fen Watersheds Location Aurora North Quadrangle

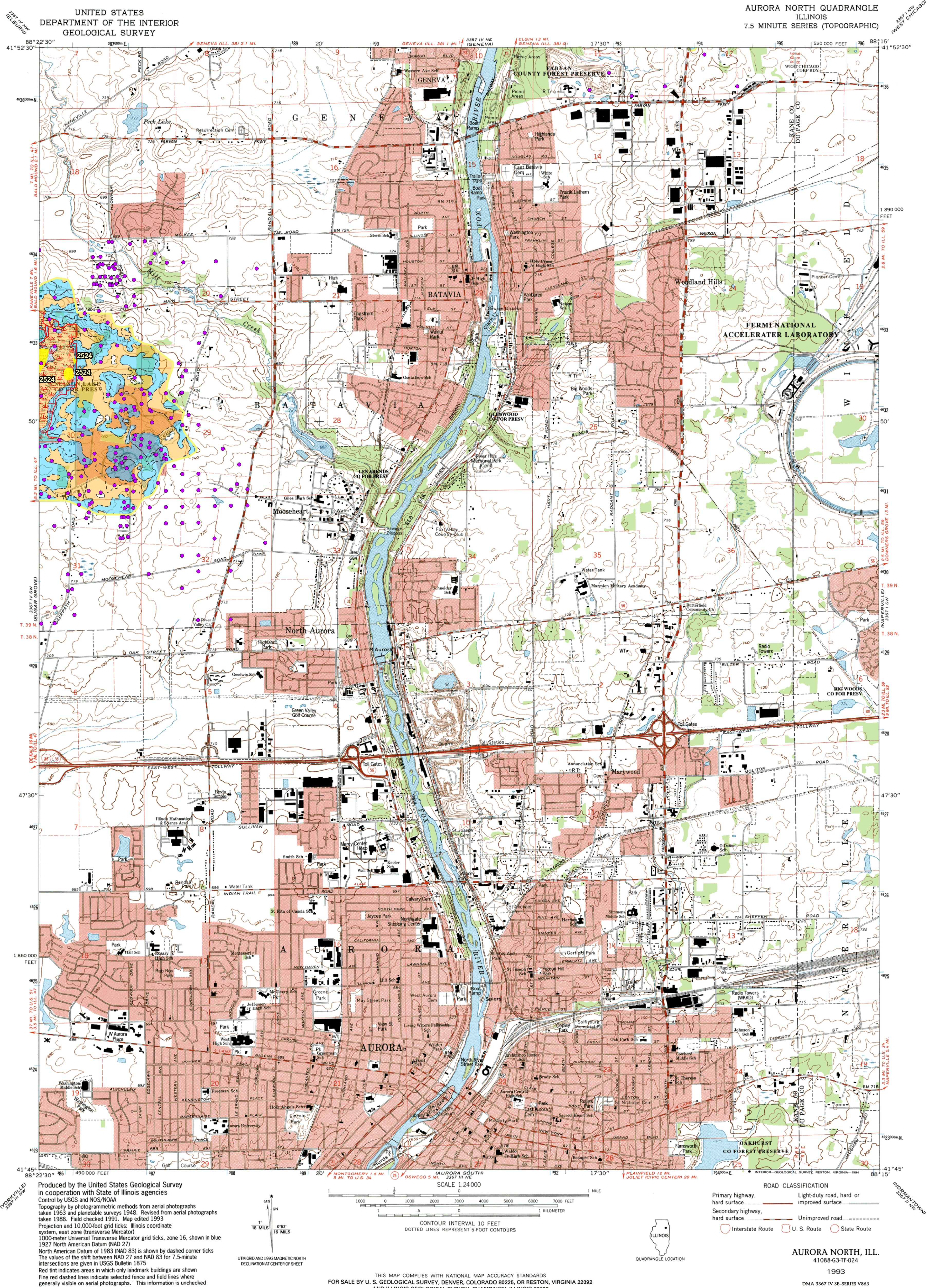

ISGS Well Data Point

Fen Polygons (ADID)

Soils Boundary (USDA-NRCS 2001 SSURGO)

Flow Through/Discharge Soils

Recharge Soils

Fen Watershed Boundary

Wetland Boundary (ADID)

Aurora North Quadrangle

Sheet 10 of 12

DATE: 02-09-04

REVISION DATE: 03-01-04

Source(s):

ADID wetlands and fen outlines provided by NIPC

USDA-NRCS 2001 SSURGO (Soil Survey Geographic) data

SCALE 1:24,000

0 2,000 4,000 8,000 Feet