

# Kane County Fen Watersheds Location Crystal Lake Quadrangle

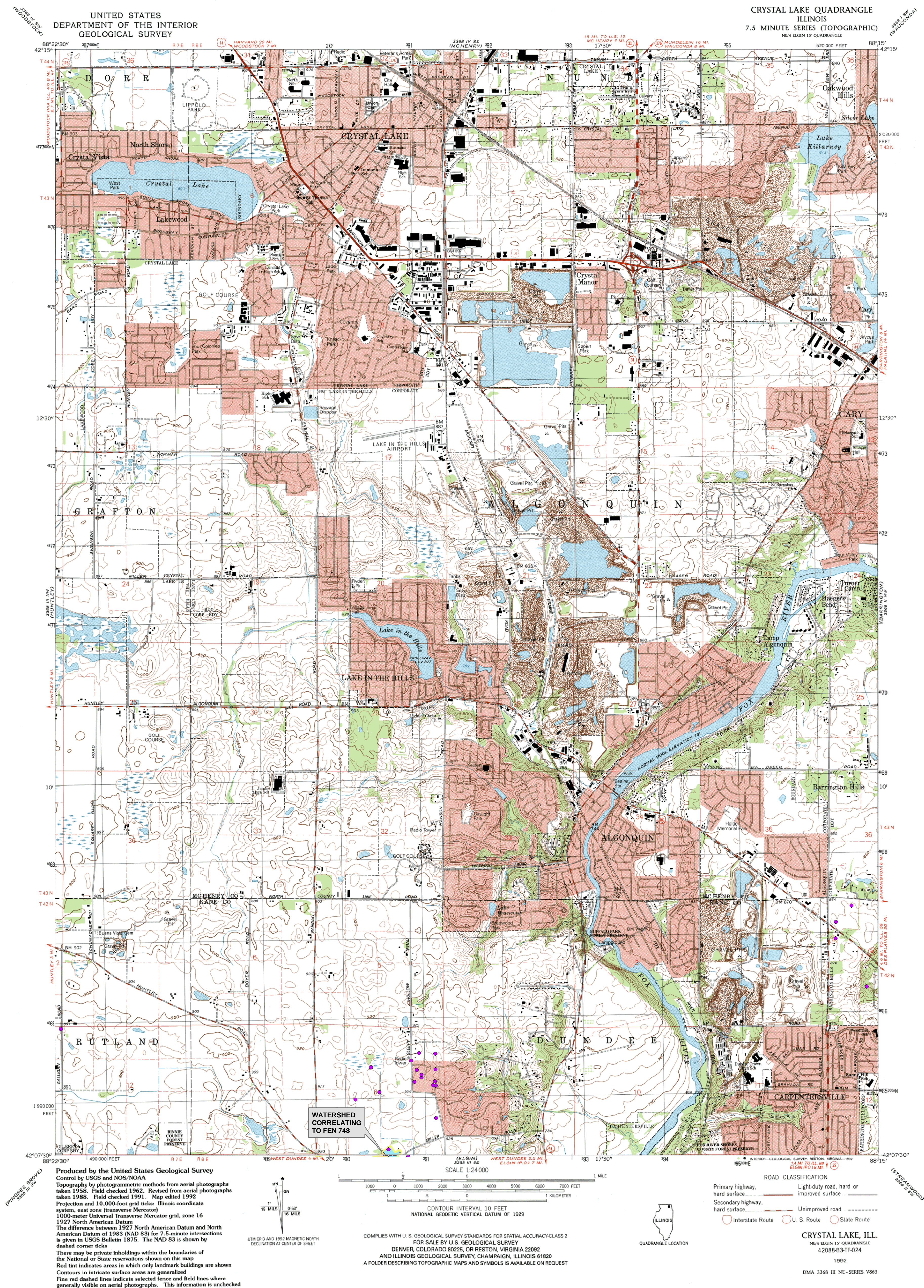

KANE COUNTY DEPARTMENT OF  
ENVIRONMENTAL MANAGEMENT  
719 Batavia Avenue  
Geneva, IL 60134



Funded in part by a state  
and tribals grant from the  
United States Environmental  
Protection Agency.  
Grant #-CD975643-01



ISGS Well Data Point

## Fen Polygons (ADID)

**Soils Boundary** (USDA-NRCS 2001 SSURGO)

### Flow Through/ Discharge Soils

## Recharge Soils

Fen Watershed Boundary

Wetland Boundary (ADID)

## Crystal Lake Quadrangle

Sheet 2 of 12

DATE: 02-09-04

REVISION DATE: 03-01-04

Source(s):

ADID wetlands and fen  
 (d) 1000 ft. 11. NIBO

USDA, NRCSE 2001, ESURCO

USDA-NRCS 2001 SSURGO  
(Soil Survey Geographic) data

( ) 9 1 7

**Figure 1**

100

0      2,000    4,000                      8

\_\_\_\_\_

---