

Kane County Fen Watersheds Location Streamwood Quadrangle

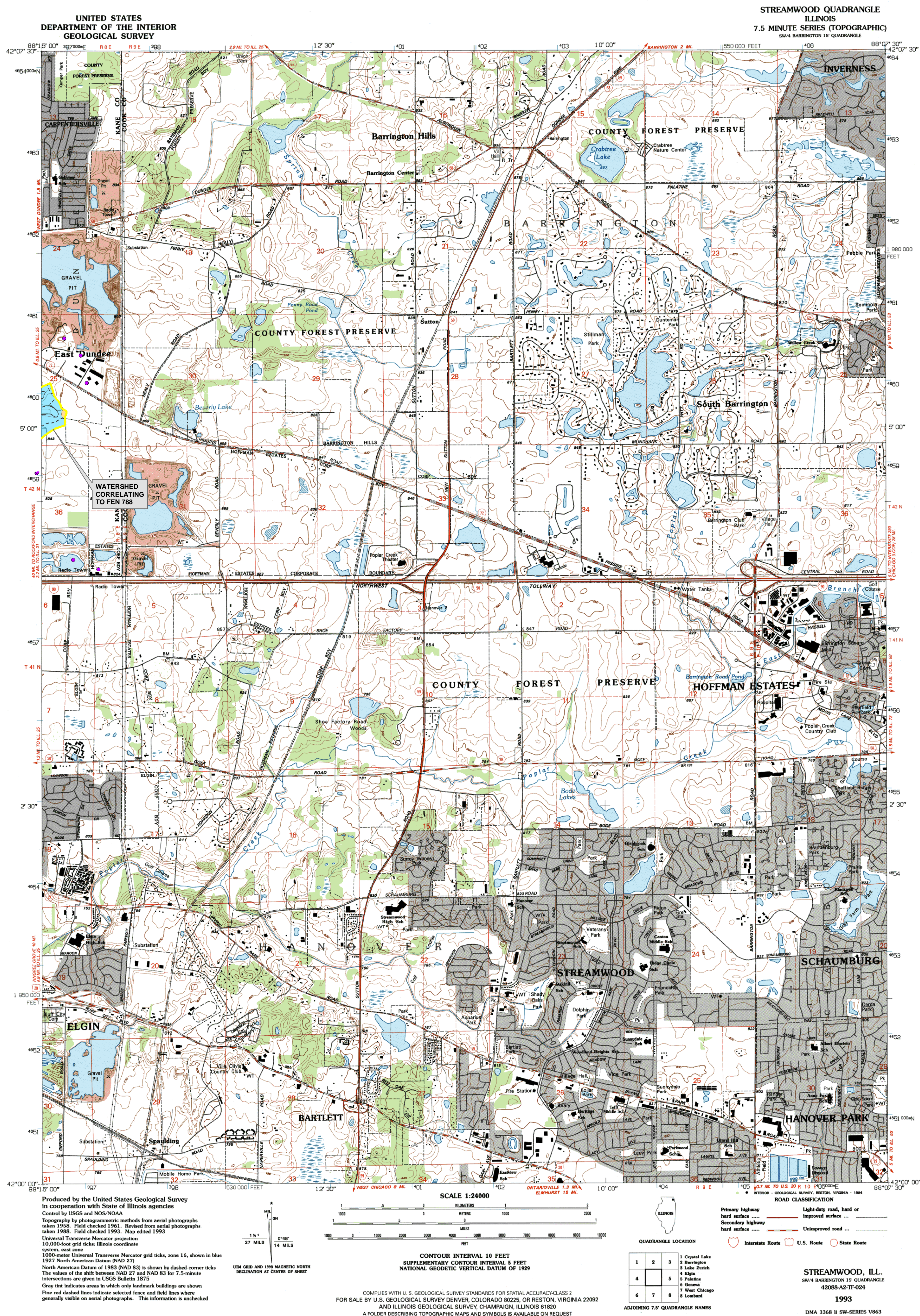

- ISGS Well Data Point
- FEN #
- Fen Polygons (ADID)
- Soils Boundary (USDA-NRCS 2001 SSURGO)
- Flow Through/Discharge Soils
- Recharge Soils
- Fen Watershed Boundary
- Wetland Boundary (ADID)

Streamwood Quadrangle

Sheet 5 of 12
DATE: 02-09-04
REVISION DATE: 03-01-04
Source(s):
ADID wetlands and fen
outlines provided by NIPC
USDA-NRCS 2001 SSURGO
(Soil Survey Geographic) data

0 2,000 4,000 8,000 Feet