

Kane County Fen Watersheds Location Yorkville Quadrangle

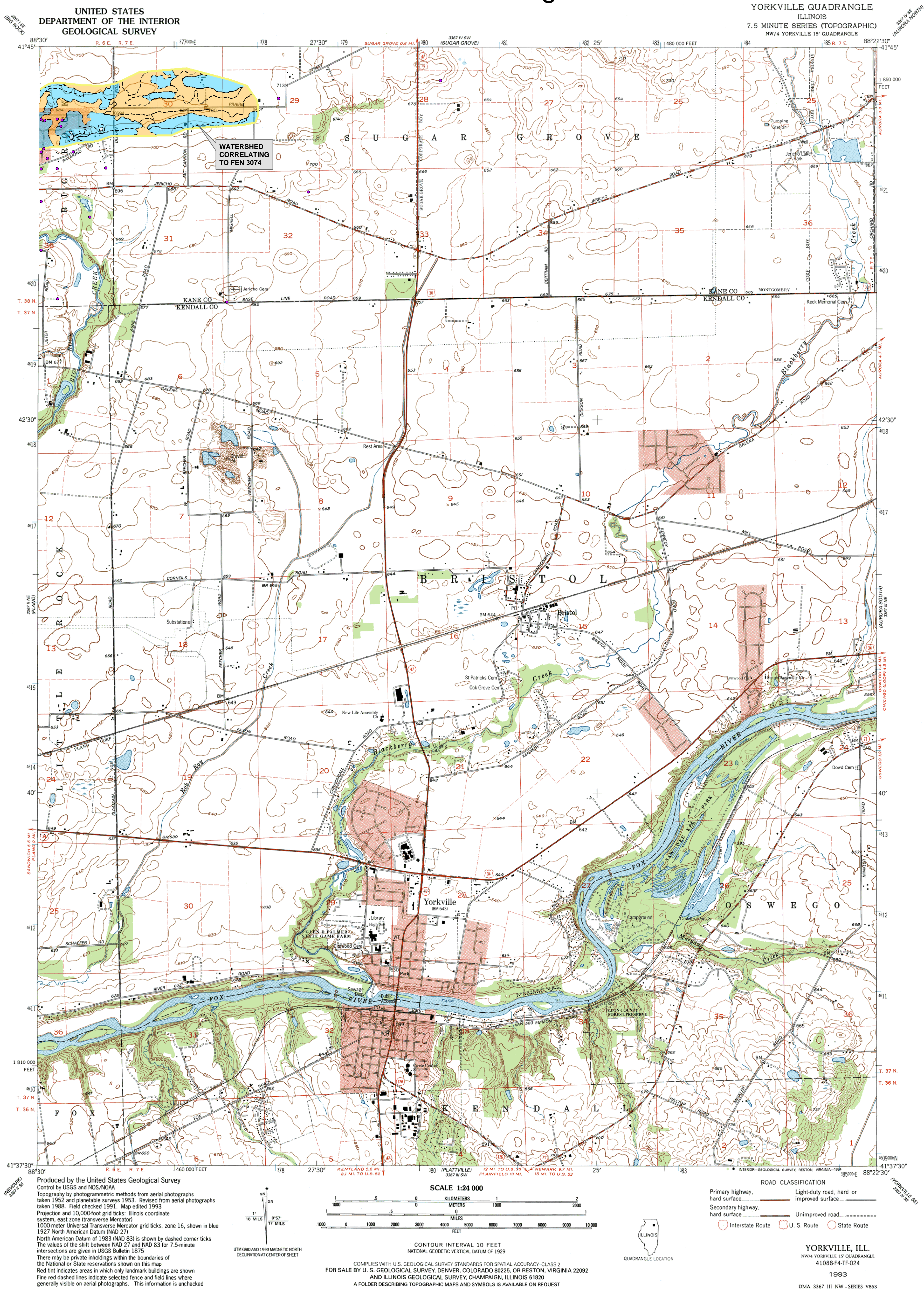

KANE COUNTY DEPARTMENT OF
ENVIRONMENTAL MANAGEMENT
719 Batavia Avenue
Geneva, IL 60134



Funded in part by a State/
Tribal/Local wetland grant
from the United States
Environmental Protection
Agency.
Grant #-CD975643-01



ISGS Well Data Point

Fen Polygons (ADID)

Soils Boundary (USDA-NRCS 2001 SSURGO)



Flow Through/
Discharge Soils



Recharge Soils



Fen Watershed Boundary

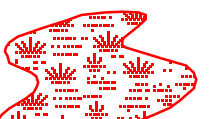

Wetland Boundary (ADID)

Yorkville Quadrangle

Sheet 12 of 12

DATE: 02-09-04

REVISION DATE: 03-01-04

Source(s):

ADID wetlands and fen
outlines provided by NIPC
USDA-NRCS 2001 SSURGO
(Soil Survey Geographic) data

0 2,000 4,000 8,000
Feet